This drawing must not be scaled. Figured dimensions only to be used.
Where applicable all dimensions are to be checked on site before any work is put in hand.
All work is to conform to the current edition of the Building Regulations.
All materials and workmanship to conform with the relevant British Standards Specification and Codes of Practice.
Copyright in this drawing is vested with Brian Godfrey Partnership.

This document is for the sole use of McCarthy Contractors (South West) Limited
Brian Godfrey Partnership disclaims any and all liability whether arising out of Brian Godfrey Partnership negligence, breach of contract or otherwise howsoever to any other person, firm or company has disclosed to Brian Godfrey Partnership. a) The use that he or it proposes to make the document. b) the extent to which any modification or works have been carried out in the site or the building to which the document relates since the preparation by Brian Godfrey Partnership of this document. and c) any other information which is relevant to the proposed use of the document AND has obtained the written consent of Brian Godfrey Partnership to such use.

Front Elevation

Side Elevation

Rear Elevation

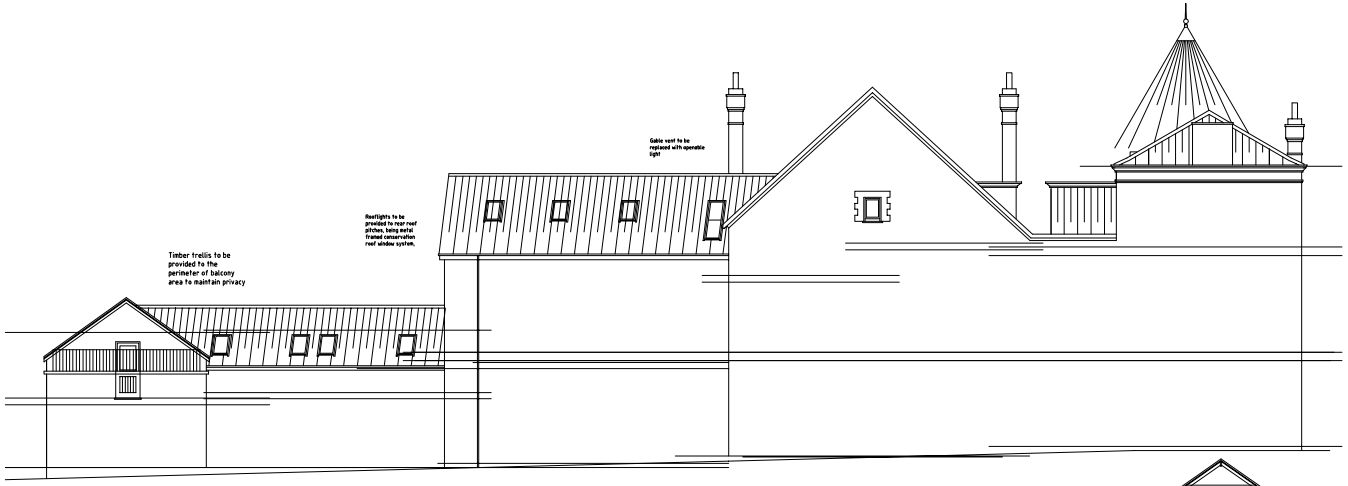

Side Elevation

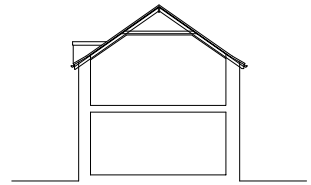

Section C - C

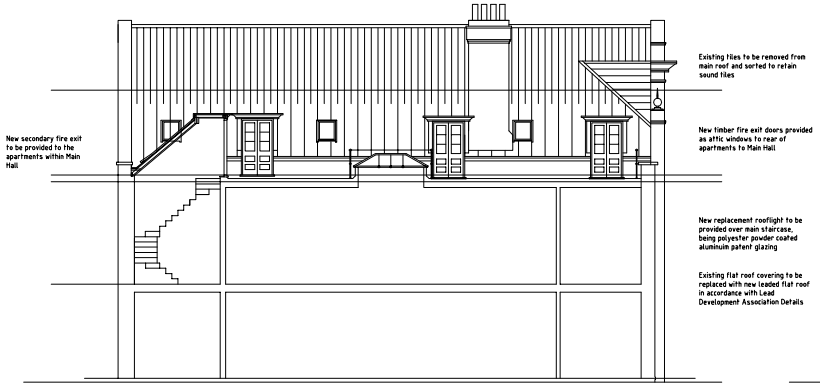

Section D - D

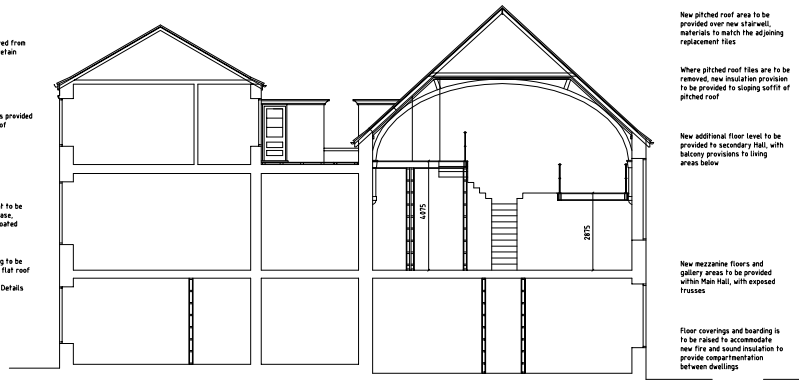

Section A - A

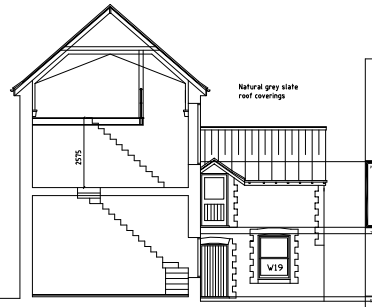

Section B - B

Brian Godfrey
Richmond House
20 Fore Street
Teignmouth
Devon TQ14 8DU
tel. 01626 778592 fax. 01626 779670
Architects, Surveyors, Planning Consultants

Project
OLD TOWN HALL
ST MARYCHURCH

Title
DETAILED PROPOSALS
ELEVATIONS & SECTIONS

Scale	1:100	Drawn	DS
Date	AUG 2005	Checked	
Project No	0580-05	Dwg No	006
Rev	D		